

1、 open update tool

SPMultiPortFlashDownloadProject.exe

2、 click  , find “MT6575_Android_scatter_emmc” in the SW file

3、 choose the Camera and LCD driver

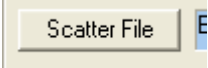

4、 choose “firewire upgrade”

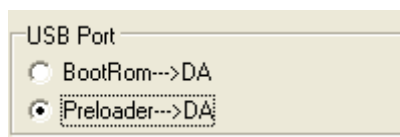
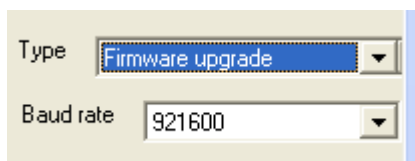

5、 click

Sel All		Sel All	
<input checked="" type="checkbox"/>	COM1	<input type="checkbox"/> Auto PL ●	ERROR 0% 0 S Start Stop
<input checked="" type="checkbox"/>	COM2	<input type="checkbox"/> Auto PL ●	START 0% 5 S Start Stop
<input checked="" type="checkbox"/>	COM3	<input type="checkbox"/> Auto PL ●	START 0% 5 S Start Stop
<input checked="" type="checkbox"/>	COM4	<input type="checkbox"/> Auto PL ●	START 0% 5 S Start Stop
<input checked="" type="checkbox"/>	COM5	<input type="checkbox"/> Auto PL ●	START 0% 5 S Start Stop
<input checked="" type="checkbox"/>	COM6	<input type="checkbox"/> Auto PL ●	START 0% 5 S Start Stop
<input checked="" type="checkbox"/>	COM7	<input type="checkbox"/> Auto PL ●	START 0% 5 S Start Stop
<input checked="" type="checkbox"/>	COM8	<input type="checkbox"/> Auto PL ●	START 0% 5 S Start Stop
<input checked="" type="checkbox"/>	COM9	<input type="checkbox"/> Auto PL ●	START 0% 5 S Start Stop
<input checked="" type="checkbox"/>	COM10	<input type="checkbox"/> Auto PL ●	START 0% 5 S Start Stop
<input checked="" type="checkbox"/>	COM11	<input type="checkbox"/> Auto PL ●	START 0% 5 S Start Stop

5、 connect the handset to the PC use USB cable with battery, then the PC will show:find a new device , follow the step to install the driver: 65X5 usb driver, after install the driver, the tool will show

<input type="checkbox"/> Auto PL ●	START	0%	070
<input type="checkbox"/> Auto PL ●	ERROR	0%	0
<input type="checkbox"/> Auto PL ●	DA	12%	2
<input type="checkbox"/> Auto PL ●	ERROR	0%	0
<input type="checkbox"/> Auto PL ●	ERROR	0%	0
<input type="checkbox"/> Auto PL ●	ERROR	0%	0
<input type="checkbox"/> Auto PL ●	ERROR	0%	0

All		Sel All	
<input type="checkbox"/>	M1	<input type="checkbox"/> Auto PL ●	START 0% 084 sec
<input type="checkbox"/>	M2	<input type="checkbox"/> Auto PL ●	ERROR 0% 0 sec
<input type="checkbox"/>	M3	<input type="checkbox"/> Auto PL ●	FR OK 100% 15 sec
<input type="checkbox"/>	M4	<input type="checkbox"/> Auto PL ●	ERROR 0% 0 sec
<input type="checkbox"/>	M5	<input type="checkbox"/> Auto PL ●	ERROR 0% 0 sec
<input type="checkbox"/>	M6	<input type="checkbox"/> Auto PL ●	ERROR 0% 0 sec

6、 then the PC will show:find a new device again , follow the step to install the driver: 65X5 usb driver, after install the driver, the tool will show

<input type="checkbox"/> Auto PL ●	ERROR	0%
<input type="checkbox"/> Auto PL ●	START	0%
<input type="checkbox"/> Auto PL ●	ERROR	0%
<input type="checkbox"/> Auto PL ●	DL	100%
<input type="checkbox"/> Auto PL ●	START	0%
<input type="checkbox"/> Auto PL ●	START	0%
<input type="checkbox"/> Auto PL ●	START	0%

Sel All

Auto PL	●	ERROR	<input type="text" value="0%"/>	0
Auto PL	●	START	<input type="text" value="0%"/>	48
Auto PL	●	ERROR	<input type="text" value="0%"/>	0
Auto PL	●	SYSTEM	<input type="text" value="2%"/>	44
Auto PL	●	START	<input type="text" value="0%"/>	48
Auto PL	●	START	<input type="text" value="0%"/>	48
Auto PL	●	START	<input type="text" value="0%"/>	48

6、 after “WR OK” , the SW is updated.